

Planning Permit No. A/836/91
APPROVED
 SUBJECT TO THE CONDITIONS IN THIS OFFICE LETTER.
 22/7394/91 108/91
Saranya
 518
 FOR MEMBER SECRETARY
 MADRAS METROPOLITAN
 DEVELOPMENT AUTHORITY
 MADRAS - 600 003
 22/06/91

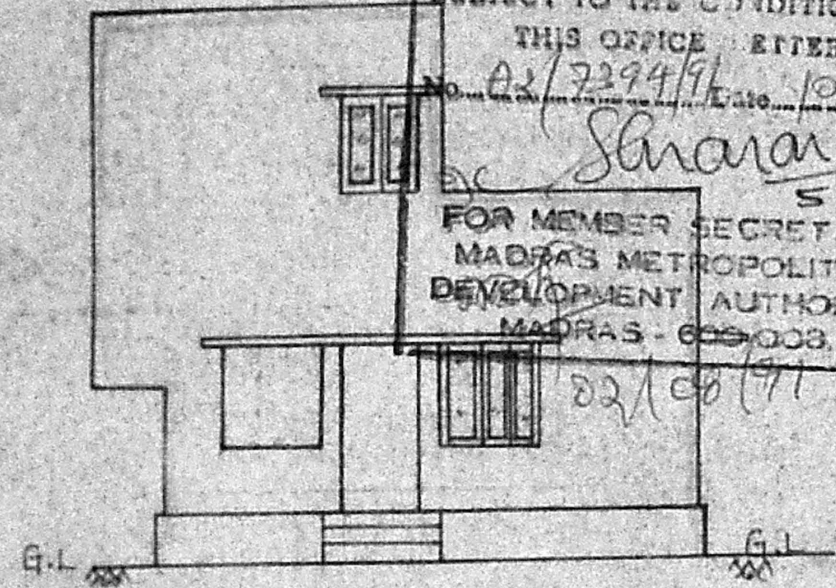

ELEVATION

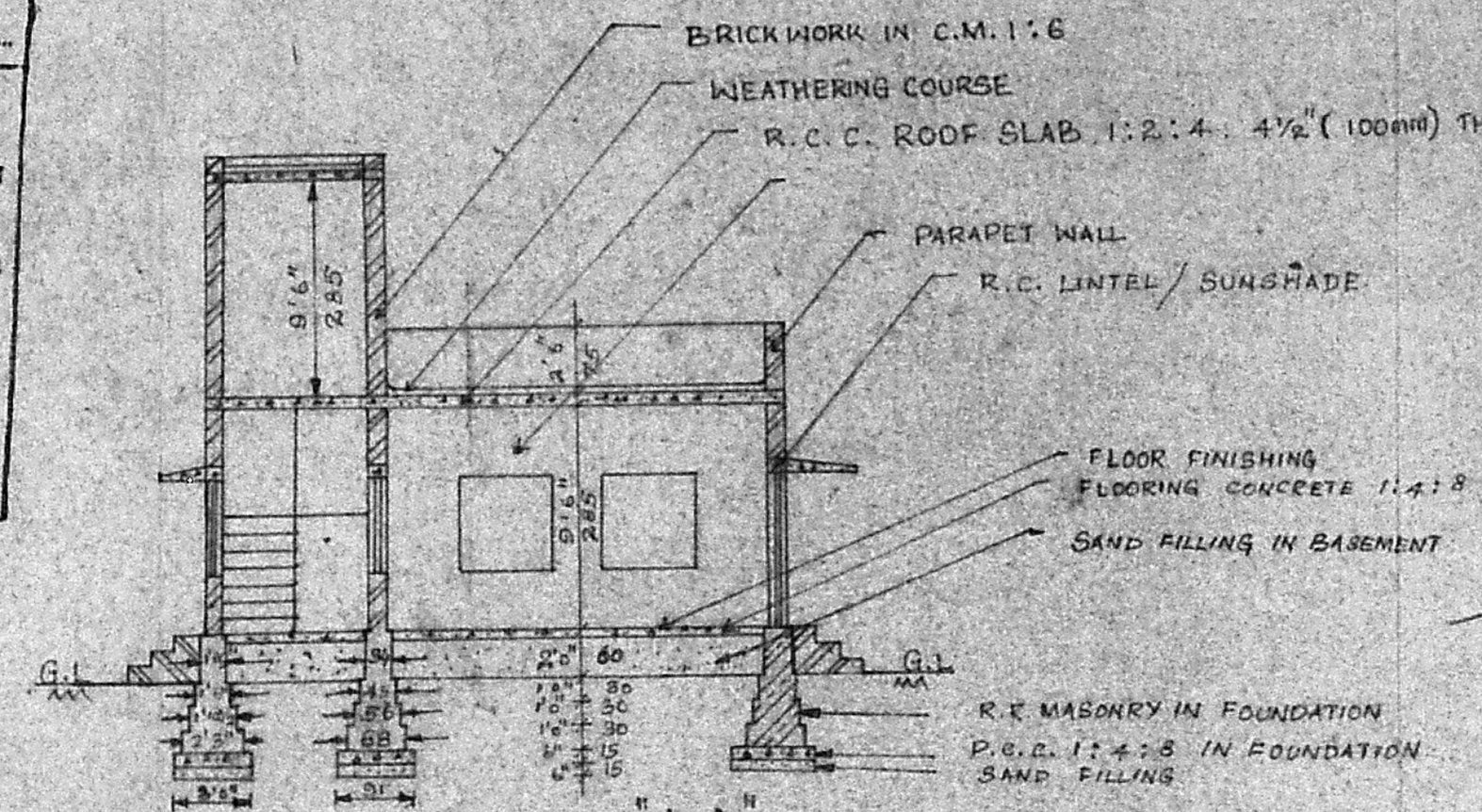

SECTION ON "AA"

A2 / 7394 / 91
 Revised Plan
 25/06/91

PROPOSED DWELLING HOUSE CONSTRUCTION
 AT PLOT NO _____ IN SURVEY NO 386/2A
 THIRUNEERMALAI VILLAGE AND TOWN
 PANCHAYAT SAIDAPET TALUK CHENGAIANNA
 DISTRICT

SCALE: 1:100

SCHEDULE OF JOINERIES

D - DOOR - D - 3'0" x 6'6" - 91 x 200
D - DOOR - D - 2'6" x 6'6" - 75 x 200
W - WINDOW - W - 4'0" x 4'0" - 122 x 122
W - WINDOW - W - 3'0" x 4'0" - 91 x 122
J - JOLLY - J - 4'0" x 4'0" - 122 x 122
C - CUPBOARD

AREA	SFT	Sq. CM
PLOT	1519	141
BUILDING G.F.	546	51
F.F.	83	8
CARPET	448	42

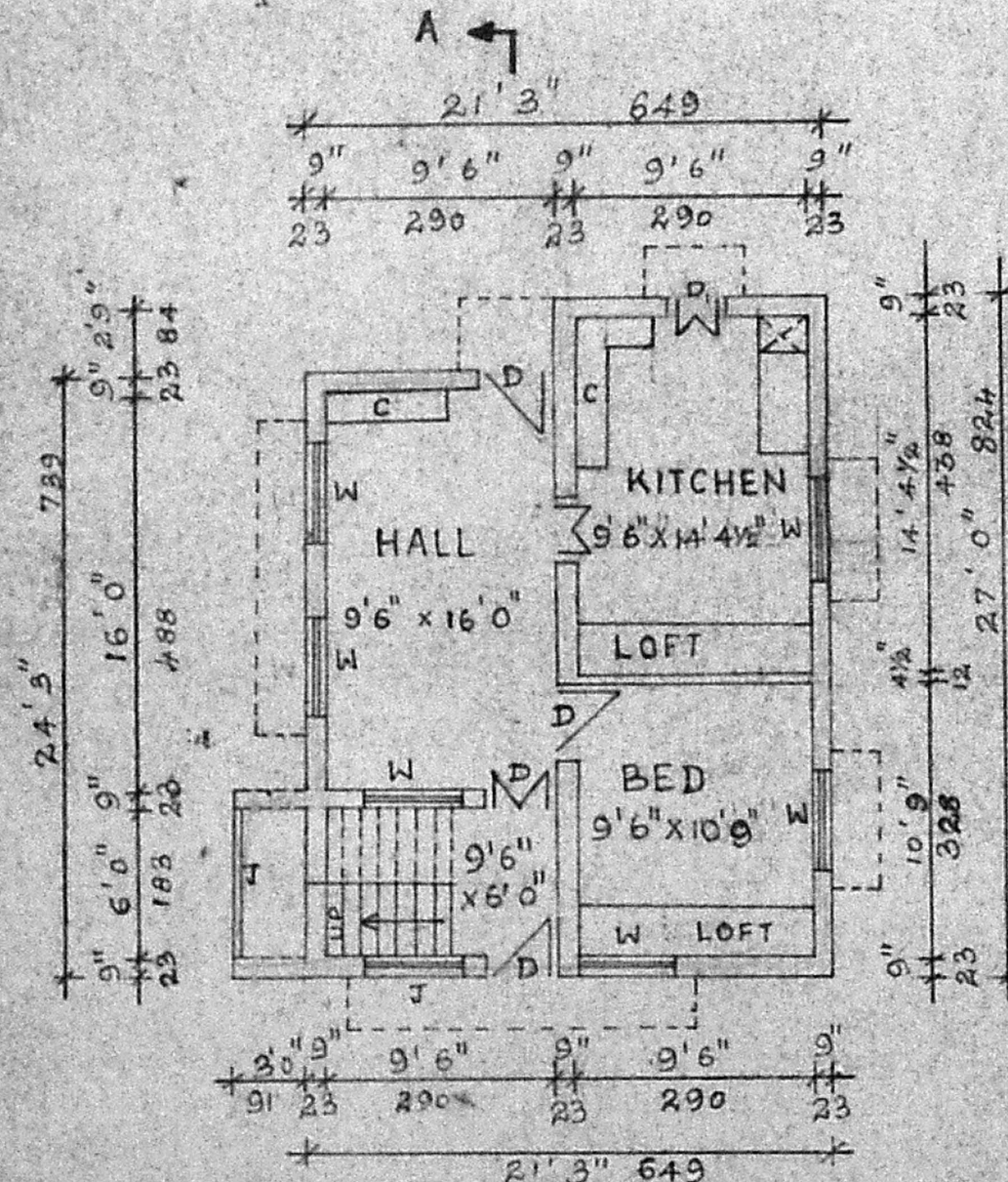

PLAN

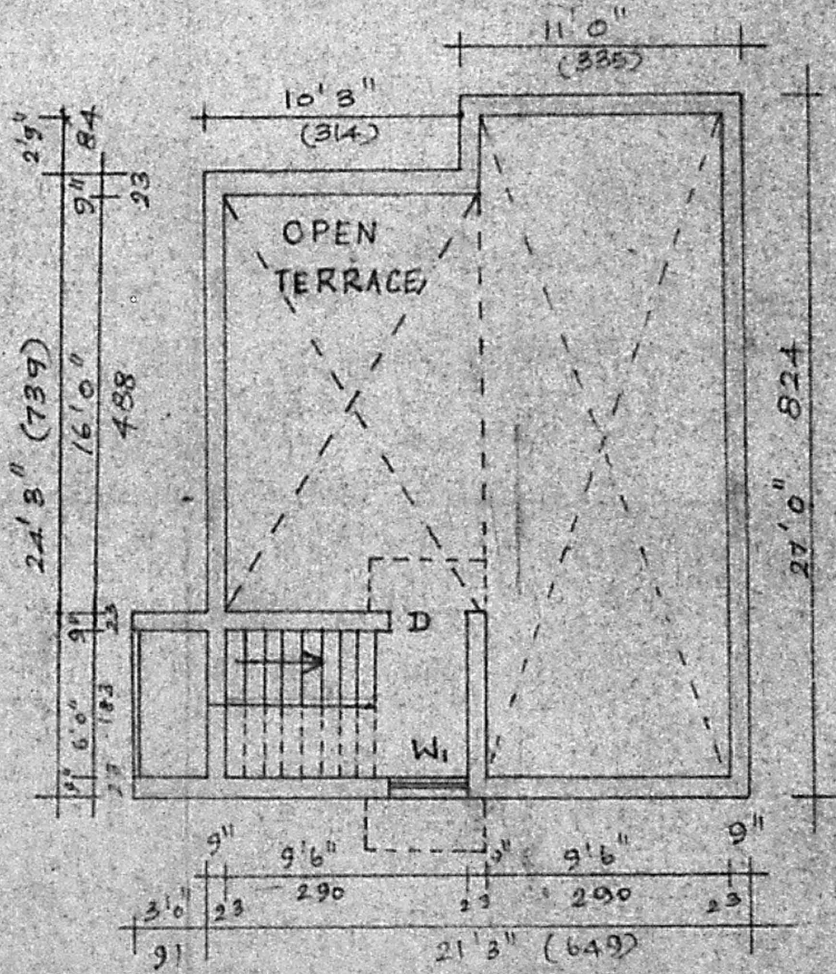

FIRST FLOOR PLAN

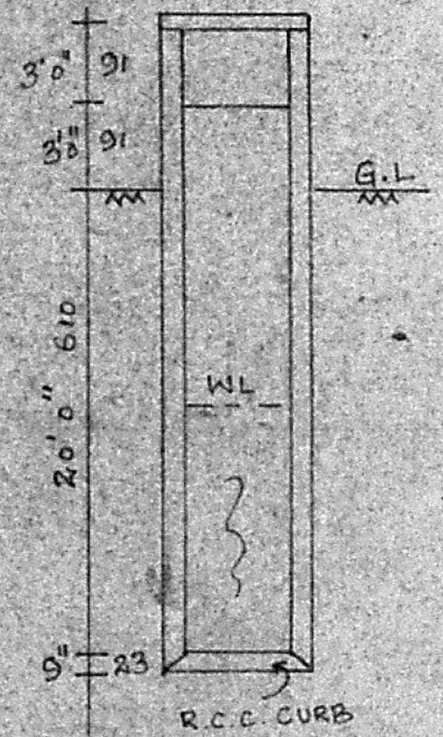

WELL SECTION

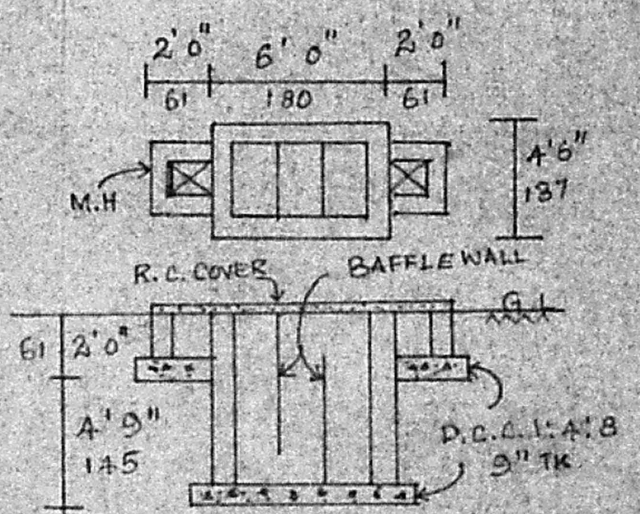

SEPTIC TANK DETAIL

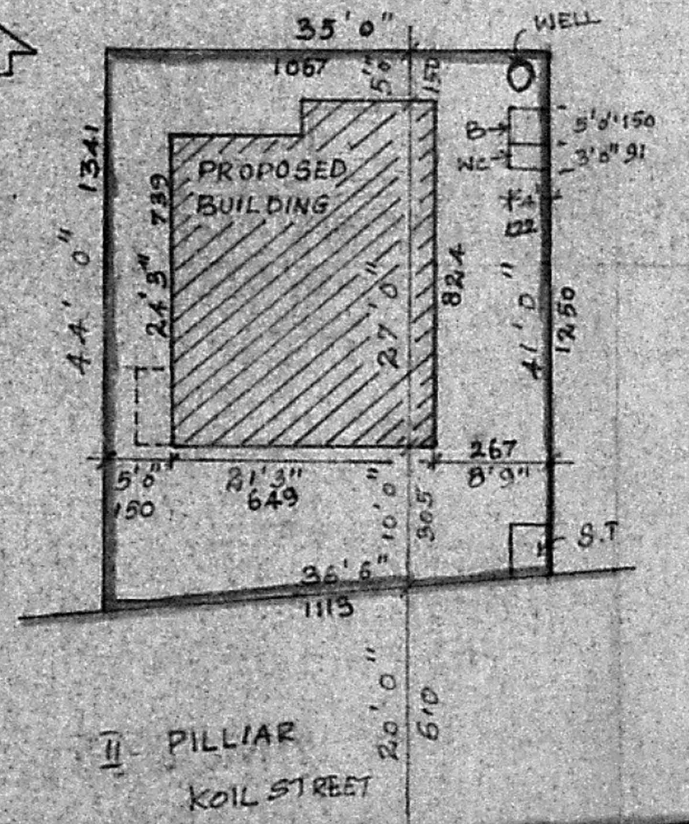
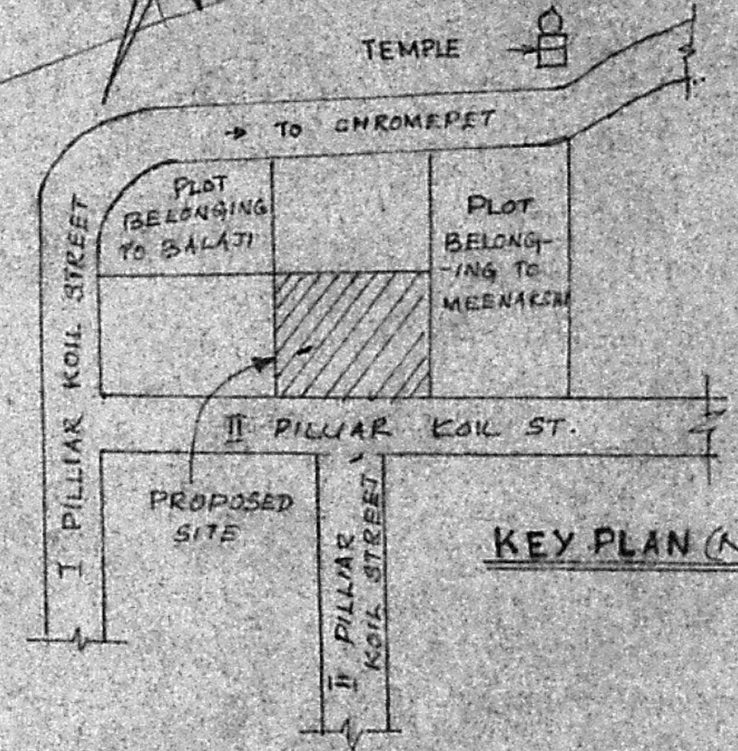

SITE PLAN

SCALE: 1:200

S. G. V. [Signature]

OWNER

R. M. [Signature]
 Phone: 4890
R. Mohan Rao, C.E.
 LICENSED SURVEYOR
 Corporation of Madras
 REG. No: 14
 ARABATTUR TOWN SHIP
 BLANKET MUNICIPALITY
 Consulting Engineer & Contractor
 Office: 11, Mayday Road
 T. NAGAR, MADRAS-600 003
 LICENSED SURVEYOR